



Smile
Art Lab

SMILE DESIGN PROTOCOL

Created for Dentists by Smile Art Lab



STEP 1: Digital Smile Design / Planning

Process for Dentists

- Use a high-quality camera (or newest phone) to take portrait photos while following DSD protocol – More information on the photos protocol [HERE](#)
- Take a digital scan or impression of the patient's upper and lower.
- Discuss the procedure and expectations with the patient surrounding the shape, design and expected results.
- Review images and scans to make sure they meet all requirements, then send them to Smile Art Lab.
- Send the Smile Design QUICK Lab form with the case – [Click here to download](#)

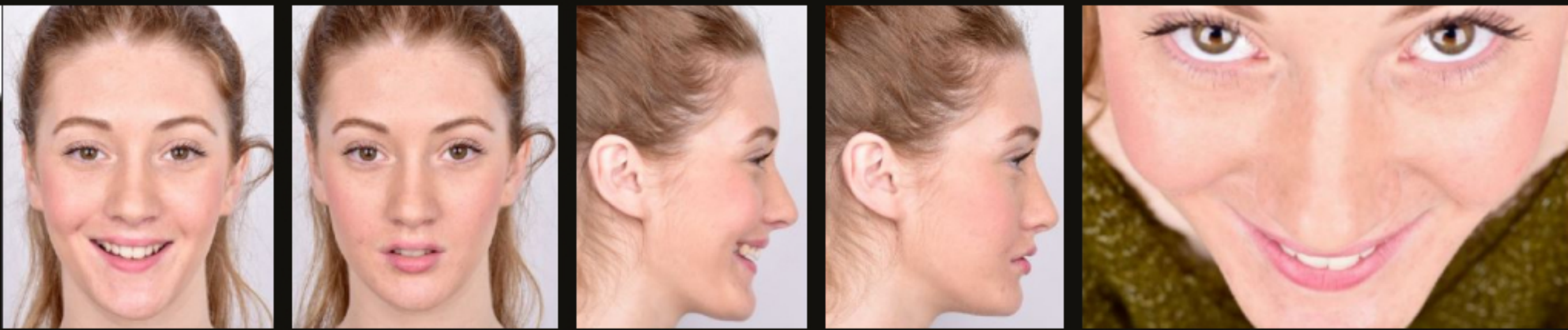

Process for Smile Art Lab

- Design the Smile Design following information sent
- Send 3D preview of the design to the dentist.
- Print and dispatch the model once the design is reviewed and confirmed by the dentist. Do not forget to order a silicone index key, prep guide, 3D printed shell and/or gum lift guide.

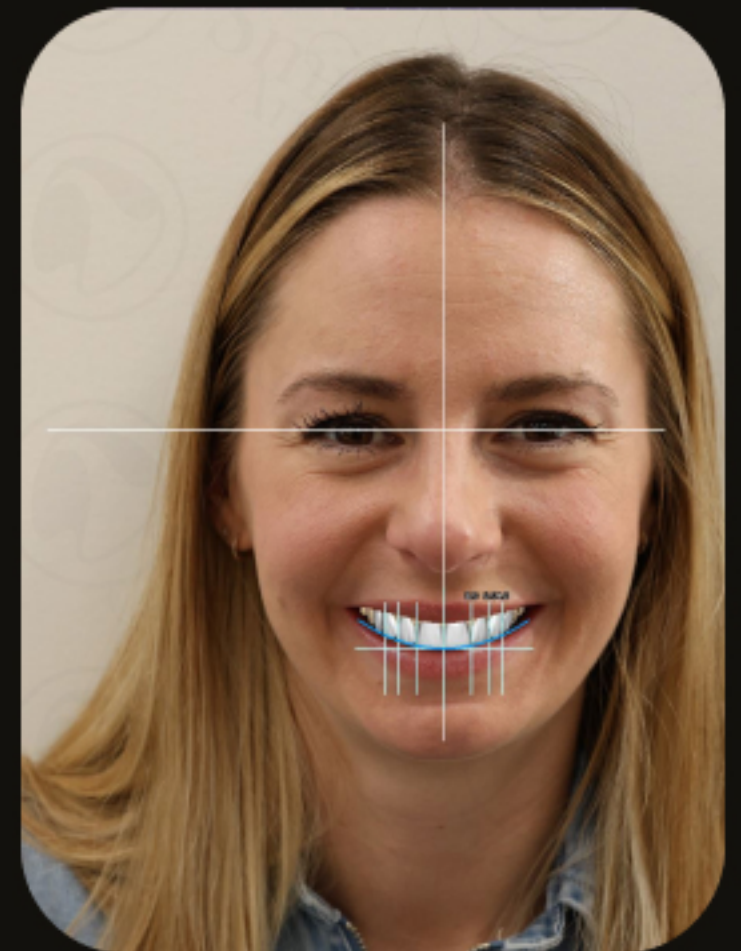

For a full list of Smile Design products, visit the Smile Art Lab website: smileartlab.com.au

STEP 2

Motivational Mock up

Firstly, capture some preliminary photos and a video before the Mock-Up. This ensures that you can present a clear comparison highlighting only the change in the patient's smile from the initial consultation, without distractions like altered hairstyles or attire. After snapping these pictures, you're all set to position the Mock-Up.

- Test the digital Smile Design on the patient.
- Review the aesthetics and functionality of the try-in with the patient and make any necessary adjustments.
- If the patient approves, capture a scan or impression along with high-quality photos.



We're here to help.

Need assistance?

If you have any questions about the process outlined in this document or wish to contact us to discuss another matter, please don't hesitate to reach out via the details listed below.



Phone: (02) 9119 3276



Email Address: Info@smileartlab.com



Address: 301 10-12 Clarke Street, Crow Nest, NSW, 2065



Website: smileartlab.com.au

Smile Design QUICK Lab Form

Download



Smile
Art Lab